

**SITE PLAN: LOT 350, PHASE 4,
THE PARKE AT OCEAN PINES, SECTION 16 OF OCEAN PINES
THIRD TAX DISTRICT, WORCESTER COUNTY, MARYLAND**

**64
CHATHAM**

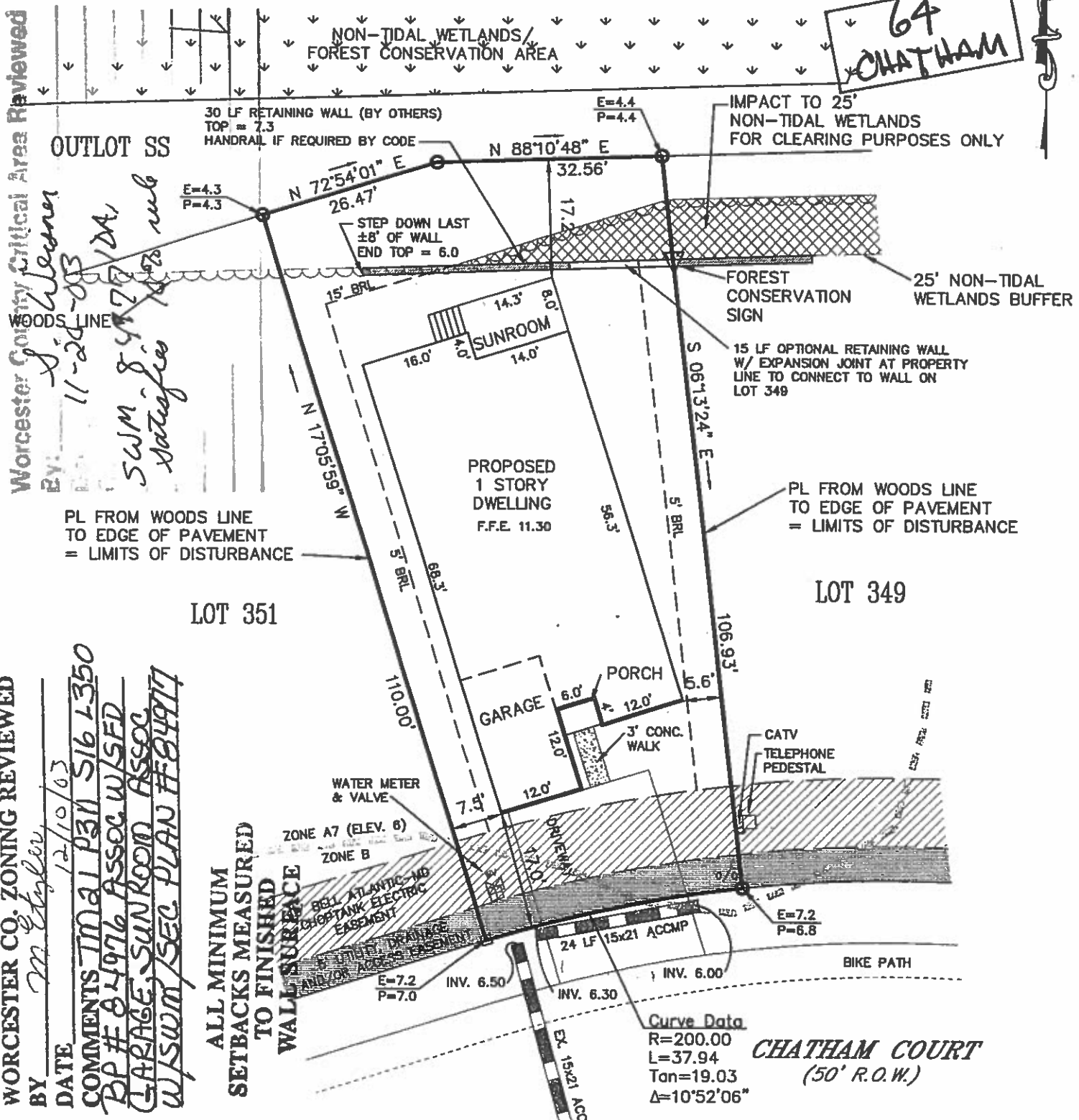

WORCESTER CO. ZONING REVIEWED
 BY: *M. Etyler*
 DATE: *12/10/03*
 COMMENTS: *Final P31 S16 L350 BP # 84976 ASSOC W/SEDR GARAGE, SUNROOM ASSOC W/SWM/SEC PLAN # 84977*

ALL MINIMUM SETBACKS MEASURED TO FINISHED WALL SURFACE

The applicant, as developer, or any subsequent landowner or permittee, shall notify all potential lot purchasers for those lots containing non-tidal wetlands and wetland buffers, of restricted activities within these wetlands and buffers, by including a description of these restricted activities within their deeds. These deed restrictions as approved by the Water Management Administration, must be recorded for all future sales of these lots or portions thereof, and read as follows.

Except as expressly authorized pursuant to any permits or letters of authorization previously obtained from and issued by the U.S. Army Corps of Engineers and/or Maryland Department of the Environment (or their successors or assigns), neither the Permittee, nor any subsequent owner or owners of the Property or any portion thereof, shall undertake or cause to be undertaken any of the following within or upon the wetland or buffer areas:

- A. Construct or place buildings, sheds, walkways, roads, signs or other structures on or above the ground with the wetland or buffer areas;
- B. Dump or place trash, brush, soil waste or other fill material within the wetland or buffer areas, or otherwise use the ground within the wetland or buffer areas for disposal of such materials;

- C. Excavate, dredge or remove loam, peat, gravel, soil, rock or other material substance within the wetland or buffer areas;
 - D. Remove or destroy trees, shrubs or other vegetation, or any other material substance within the wetland or buffer areas in violation of Section 404 of the Clean Water Act and/or the applicable provisions of the Maryland Non-tidal Wetlands Protection Act, or
 - E. Engage in any activities on the wetland or buffer areas that would violate any governmental regulation concerning drainage, flood control, water conservation, erosion control, soil control or fish or wildlife habitat preservation.
- Alteration of vegetation or other substances within the wetland or buffer areas as required for routine maintenance of the wetland or buffer areas consistent with state and federal law is permissible.

REFERENCE
 TAX MAP # 21, PART OF PARCEL 311
 ZONED: R-3
 LOT AREA = 5,291 sq. ft.
 BUILDABLE AREA = 3,051 sq. ft.
 L.O.D. = ±4,978 sq. ft.
 AMOUNT OF FILL = ±50 c.y.
 Based upon review of the Federal Emergency Management Agency Flood Insurance Rate Maps, panel 25 of 250, Community Panel Number 240083 0025 A with an effective date of FEBRUARY 15, 1979, the property depicted on this survey is located within ZONES B & A-7 (ELEV. 6). Site area is designated as "BMA Group A-15" on

NOTES

GRAPHIC SCALE

20 0 10 20

Scale in Feet

- Denotes Concrete Monument
- Denotes #5 Rebar w/ Cap
- Denotes Property Line
- - - Denotes Building Restriction Line
- · - · - Denotes Easement Line
- · — · - Denotes Existing & Proposed Elevation

E=7.4
P=7.8

SOULÉ & ASSOCIATES
 ENGINEERING / SURVEYING / PLANNING
 122 ARLINGTON ROAD
 ARLINGTON BUSINESS CENTER
 SALISBURY, MARYLAND 21801
 (410) 742-7797

SURVEYED BY _____
 DRAWN BY L.V.H.