

**SITE PLAN: LOT 330, PHASE 4,
THE PARKE AT OCEAN PINES, SECTION 16 OF OCEAN PINES
THIRD TAX DISTRICT, WORCESTER COUNTY, MARYLAND**

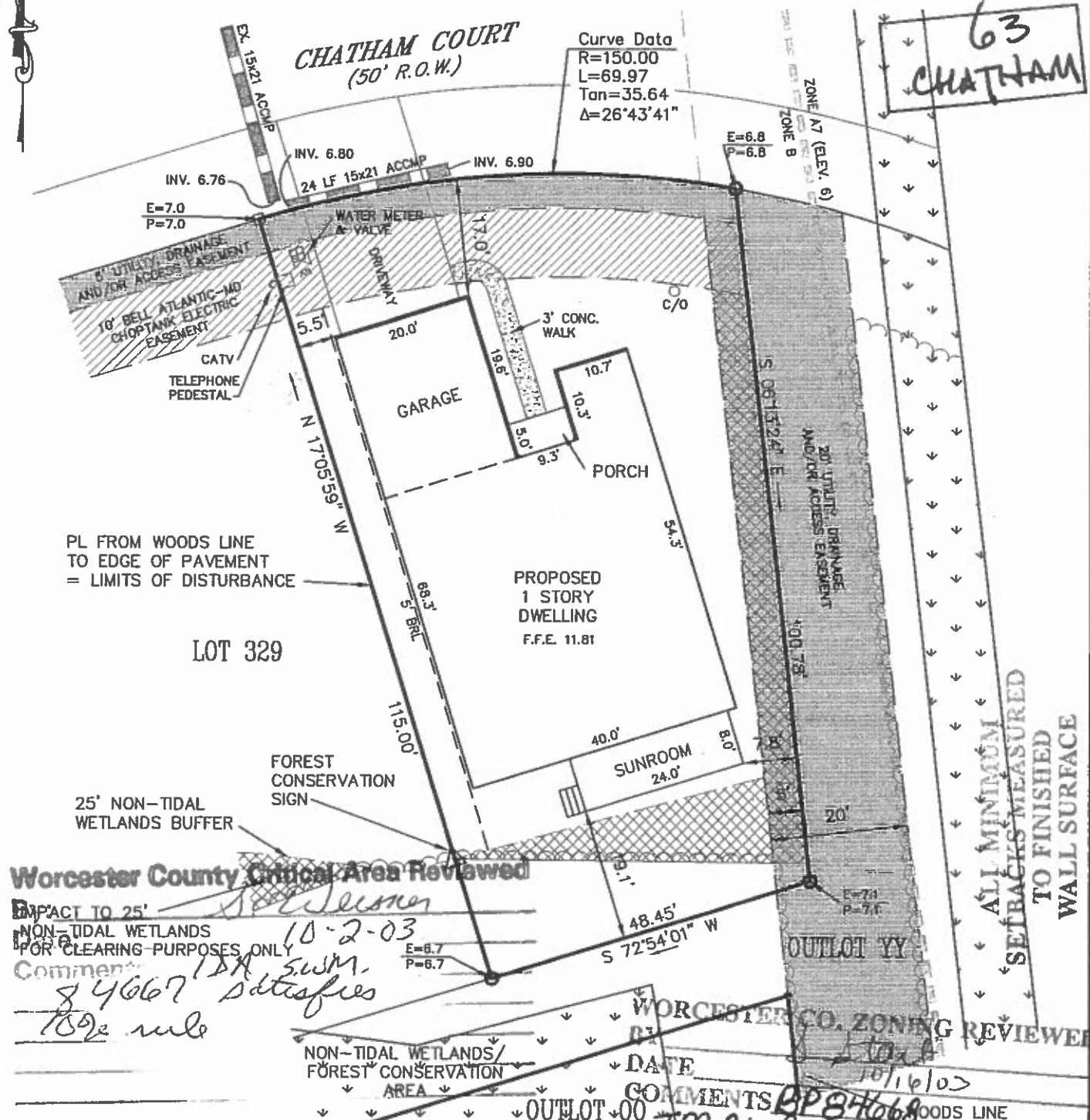

Curve Data
 R=150.00
 L=69.97
 Tan=35.64
 $\Delta=26^{\circ}43'41''$

8' UTILITY DRAINAGE AND/OR ACCESS EASEMENT
 10' BELL ATLANTIC-NO CHOFTANK-ELECTRIC EASEMENT
 CATV TELEPHONE PEDESTAL

PL FROM WOODS LINE TO EDGE OF PAVEMENT = LIMITS OF DISTURBANCE

LOT 329

PROPOSED 1 STORY DWELLING
 F.F.E. 11.81

ALL MINIMUM SETBACKS MEASURED TO FINISHED WALL SURFACE

Worcester County Critical Area Reviewed

IMPACT TO 25' NON-TIDAL WETLANDS FOR CLEARING PURPOSES ONLY
 Comment: 10-2-03
 84667 Satisfies
 1092 rule

Worcester Co. ZONING REVIEWED
 DATE 10/16/03
 COMMENTS: BP 84668
 10x11
 10/16/03
 521 P311 S16 L330
 SED W/GARAGE, SUNROOM
 ASSOC W/SWM 84667

The applicant, as developer, or any subsequent landowner or permittee, shall notify all potential lot purchasers for those lots containing non-tidal wetlands and wetland buffers, of restricted activities within these wetlands and buffers, by including a description of these restricted activities within their deeds. These deed restrictions as approved by the Water Management Administration, must be recorded for all future sales of these lots or portions thereof, and read as follows.

Except as expressly authorized pursuant to any permits or letters of authorization previously obtained from and issued by the U.S. Army Corps of Engineers and/or Maryland Department of the Environment (or their successors or assigns), neither the Permittee, nor any subsequent owner or owners of the Property or any portion thereof, shall undertake or cause to be undertaken any of the following within or upon the wetland or buffer areas:

- A. Construct or place buildings, sheds, walkways, roads, signs or other structures on or above the ground within the wetland or buffer areas;
- B. Dump or place trash, brush, soil waste or other fill material within the wetland or buffer areas, or otherwise use the ground within the wetland or buffer areas for disposal of such materials;

- C. Excavate, dredge or remove loam, peat, gravel, soil, rock or other material substance within the wetland or buffer areas;
 - D. Remove or destroy trees, shrubs or other vegetation, or any other material substance within the wetland or buffer areas in violation of Section 404 of the Clean Water Act and/or the applicable provisions of the Maryland Non-Tidal Wetlands Protection Act, or
 - E. Engage in any activities on the wetland or buffer areas that would violate any governmental regulation concerning drainage, flood control, water conservation, erosion control, soil control or fish or wildlife habitat preservation.
- Alteration of vegetation or other substances within the wetland or buffer as required for routine maintenance of the wetland or buffer areas consistent with state and federal law is permissible.

REFERENCE
 TAX MAP # 21, PART OF PARCEL 311
 ZONED: R-3
 LOT AREA = 6,465 sq. ft.
 BUILDABLE AREA = 3,818 sq. ft.
 L.O.D. = ±6,880 sq. ft.
 AMOUNT OF FILL = ±50 c.y.
 Based upon review of the Federal Emergency Management Agency Flood Insurance Rate Maps, panel 25 of 250, Community Panel Number 240083 0025 A with an effective date of FEBRUARY 15, 1979, the property depicted on this survey is located within ZONE B.
 Site area is designated as "BMA Group A-15" on the Atlantic Coastal Bays Critical Areas Map.
 JOB NO. 99-234

NOTES

GRAPHIC SCALE

Scale in Feet

- Denotes Concrete Monument
- Denotes #5 Rebar w/ Cap
- Denotes Property Line
- - - Denotes Building Restriction Line
- · - · - Denotes Easement Line
- Denotes Existing & Proposed Elevations

E=7.4
P=7.6

CHECKED BY

SOULÉ & ASSOCIATES
 ENGINEERING / SURVEYING / PLANNING
 122 ARLINGTON ROAD
 ARLINGTON BUSINESS CENTER
 SALISBURY, MARYLAND 21801
 (410) 742-7797

SURVEYED BY _____
 DRAWN BY L.V.H.
 DATE SEPTEMBER 2003