

SETBACKS MEASURED TO FINISHED WALL SURFACE

SITE PLAN: LOTS 112A, 113, 114 & 115, PHASE 2, THE PARKE AT OCEAN PINES, SECTION 16 OF OCEAN PINES THIRD TAX DISTRICT, WORCESTER COUNTY, MARYLAND

SEE BELOW

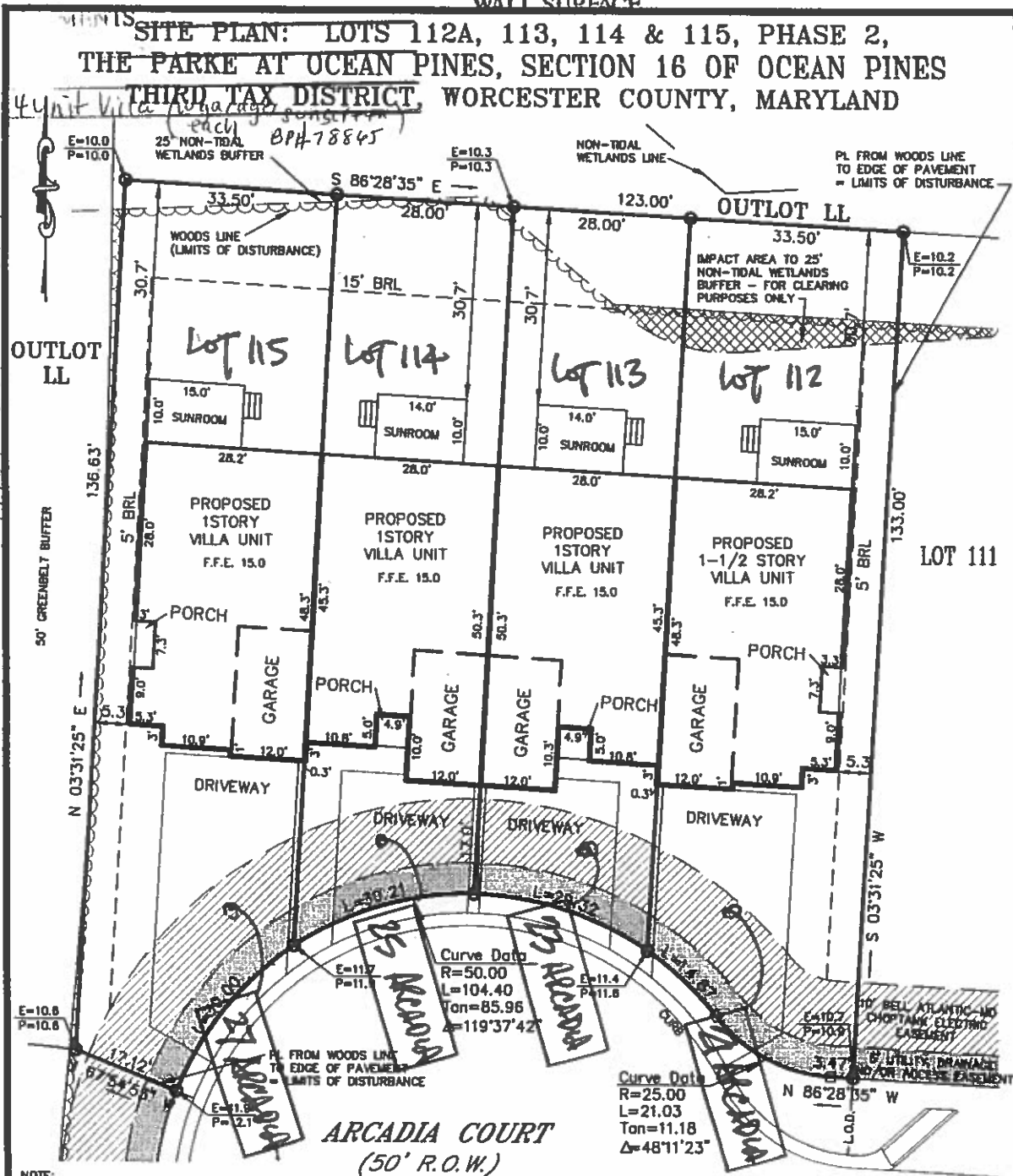

NOTE:
L.O.D. = ±14,560 sq. ft.
AMOUNT OF FILL = ±50 c.y.

The applicant, as developer, or any subsequent landowner or permittee, shall notify all potential lot purchasers for those lots containing non-tidal wetlands and wetland buffers, of restricted activities within these wetlands and buffers, by including a description of these restricted activities within their deeds. These deed restrictions, as approved by the Water Management Administration, must be recorded for all future sales of these lots or portions thereof, and read as follows:

Except as expressly authorized pursuant to any permits or letters of authorization previously obtained from and issued by the U.S. Army Corps of Engineers and/or Maryland Department of the Environment (or their successors or assigns), neither the Permittee, nor any subsequent owner or owners of the Property or any portion thereof, shall undertake or cause to be undertaken any of the following within or upon the wetland or buffer areas:

A. Construct or place buildings, sheds, walkways, roads, signs or other structures on or above the ground with the wetland or buffer areas;

B. Dump or place trash, brush, soil waste or other fill material within the wetland or buffer areas, or otherwise use the ground within the wetland or buffer areas or deposit of such materials;

C. Excavate, dredge or remove loam, peat, gravel, soil, rock or other material substance within the wetland or buffer areas;

D. Remove or destroy trees, shrubs or other vegetation, or any other material substance within the wetland or buffer areas in violation of Section 404 of the Clean Water Act and/or the applicable provisions of the Maryland Non-tidal Wetlands Protection Act, or

E. Engage in any activities on the wetland or buffer areas that would violate any governmental regulation concerning drainage, flood control, water conservation, erosion control, soil control or fish or wildlife habitat preservation.

Alteration of vegetation or other substances within the wetland or buffer as required for routine maintenance of the wetland or buffer areas consistent with state and federal law is permissible.

REFERENCE
TAX MAP # 21, PART OF PARCEL 311
ZONED: R-5

LOT	LOT AREA	BUILDABLE AREA
112A	4,253 sq. ft.	2,509 sq. ft.
113	3,084 sq. ft.	2,198 sq. ft.
114	3,121 sq. ft.	2,257 sq. ft.
115	4,484 sq. ft.	2,784 sq. ft.

Based upon review of the Federal Emergency Management Agency Flood Insurance Rate Maps, panel 25 of 250, Community Panel Number 240083 0025 A with an effective date of FEBRUARY 15, 1979, the property depicted on this survey is located within ZONE C.
JOB NO. 99-234

NOTES GRAPHIC SCALE



- Denotes Iron Rebar w/ Cap
- Denotes Iron Rebar w/ Cap
- Denotes Property Line
- - - Denotes Building Restriction Line
- · - · - Denotes Easement Line
- E=10.5, P=11.4 Denotes Existing & Proposed Elevations

CHECKED BY

SOULÉ & ASSOCIATES
ENGINEERING / SURVEYING / PLANNING
122 ARLINGTON ROAD
ARLINGTON BUSINESS CENTER
SALISBURY, MARYLAND 21801
(410) 742-7787

SURVEYED BY

DRAWN BY L.V.H.

DATE OCTOBER 2002