

**SITE PLAN: LOT 102, PHASE 2, THE PARKE AT OCEAN PINES,  
SECTION 16 OF OCEAN PINES  
THIRD TAX DISTRICT, WORCESTER COUNTY, MARYLAND**

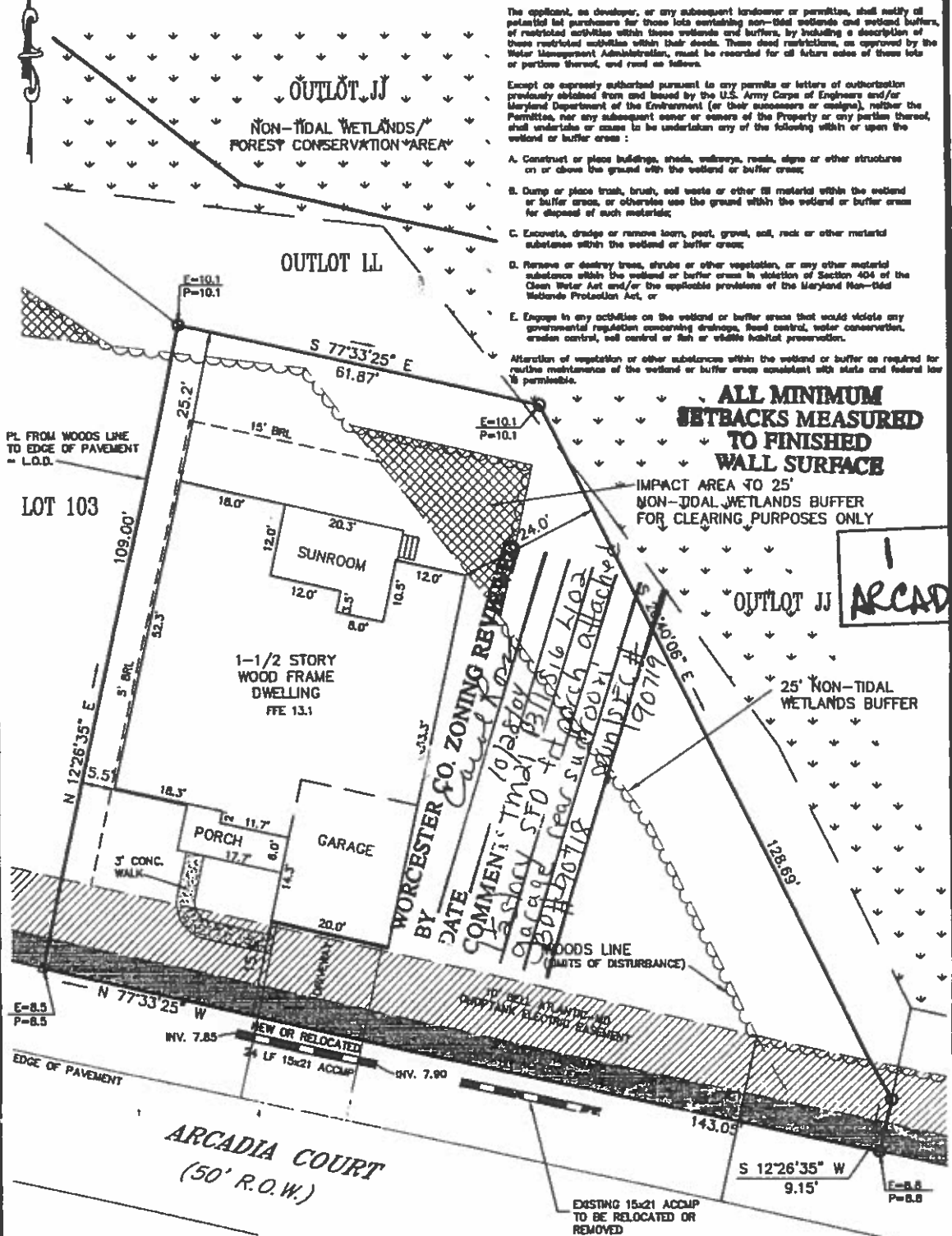

The applicant, as developer, or any subsequent landowner or permittee, shall notify all potential lot purchasers for those lots containing non-tidal wetlands and wetland buffers, of restricted activities within those wetlands and buffers, by including a description of those restricted activities within their deeds. These deed restrictions, as approved by the Water Management Administration, must be recorded for all future sales of those lots or portions thereof, and read as follows:

- Except as expressly authorized pursuant to any permits or letters of authorization previously obtained from and issued by the U.S. Army Corps of Engineers and/or Maryland Department of the Environment (or their successors or assigns), neither the Permittee, nor any subsequent owner or owners of the Property or any portion thereof, shall undertake or cause to be undertaken any of the following within or upon the wetland or buffer areas:
- A. Construct or place buildings, sheds, walkways, roads, signs or other structures on or above the ground within the wetland or buffer areas;
  - B. Dump or place trash, brush, soil waste or other fill material within the wetland or buffer areas, or otherwise use the ground within the wetland or buffer areas for disposal of such materials;
  - C. Excavate, dredge or remove loam, peat, gravel, soil, rock or other material substance within the wetland or buffer areas;
  - D. Remove or destroy trees, shrubs or other vegetation, or any other material substance within the wetland or buffer areas in violation of Section 404 of the Clean Water Act and/or the applicable provisions of the Maryland Non-Tidal Wetlands Protection Act, or
  - E. Engage in any activities on the wetland or buffer areas that would violate any governmental regulation concerning drainage, flood control, water conservation, erosion control, soil control or fish or wildlife habitat preservation.
- Alteration of vegetation or other substances within the wetland or buffer as required for routine maintenance of the wetland or buffer areas consistent with state and federal law is permissible.

**ALL MINIMUM  
SETBACKS MEASURED  
TO FINISHED  
WALL SURFACE**

IMPACT AREA TO 25'  
NON-TIDAL WETLANDS BUFFER  
FOR CLEARING PURPOSES ONLY

**ARCADIA**

**REFERENCE**  
TAX MAP # 21, PART OF PARCEL 57  
ZONED: R-5  
LOT AREA = 11,539 sq. ft.  
BUILDABLE AREA = 6,075 sq. ft.  
L.O.D. = ±10.287 sq. ft.  
AMOUNT OF FILL = ±50 c.y.  
Based upon review of the Federal Emergency Management Agency Flood Insurance Rate Maps, panel 25 of 250, Community Panel Number 240083 0025 A with an effective date of FEBRUARY 13, 1979, the property depicted on this survey is located within ZONE C.  
Site area is located outside of the Atlantic Coastal Ridge Critical Area.  
JOB NO. 99-234

**NOTES**

**GRAPHIC SCALE**

20 0 10 20  
Scale in Feet

□ Denotes Concrete Monument  
○ Denotes Iron Rebar w/ Cap  
--- Denotes Property Line  
- - - - Denotes Building Restriction Line  
- - - - Denotes Easement Line  
E=8.5  
P=8.8 Denotes Existing & Proposed Elevations

CHECKED BY \_\_\_\_\_

**SOULÉ & ASSOCIATES**  
ENGINEERING / SURVEYING / PLANNING  
122 ARLINGTON ROAD  
ARLINGTON BUSINESS CENTER  
SALISBURY, MARYLAND 21801  
(410) 742-7797

SURVEYED BY \_\_\_\_\_  
DRAWN BY L.V.H.  
DATE OCTOBER 2004

00274-102.dwg