

FINAL "AS-BUILT" SURVEY: LOT 121, PHASE 2A,
THE PARKE AT OCEAN PINES, SECTION 16 OF OCEAN PINES
THIRD TAX DISTRICT, WORCESTER COUNTY, MARYLAND

4
ANNAPOLIS

ANNAPOLIS CT.
(50' R.O.W.)

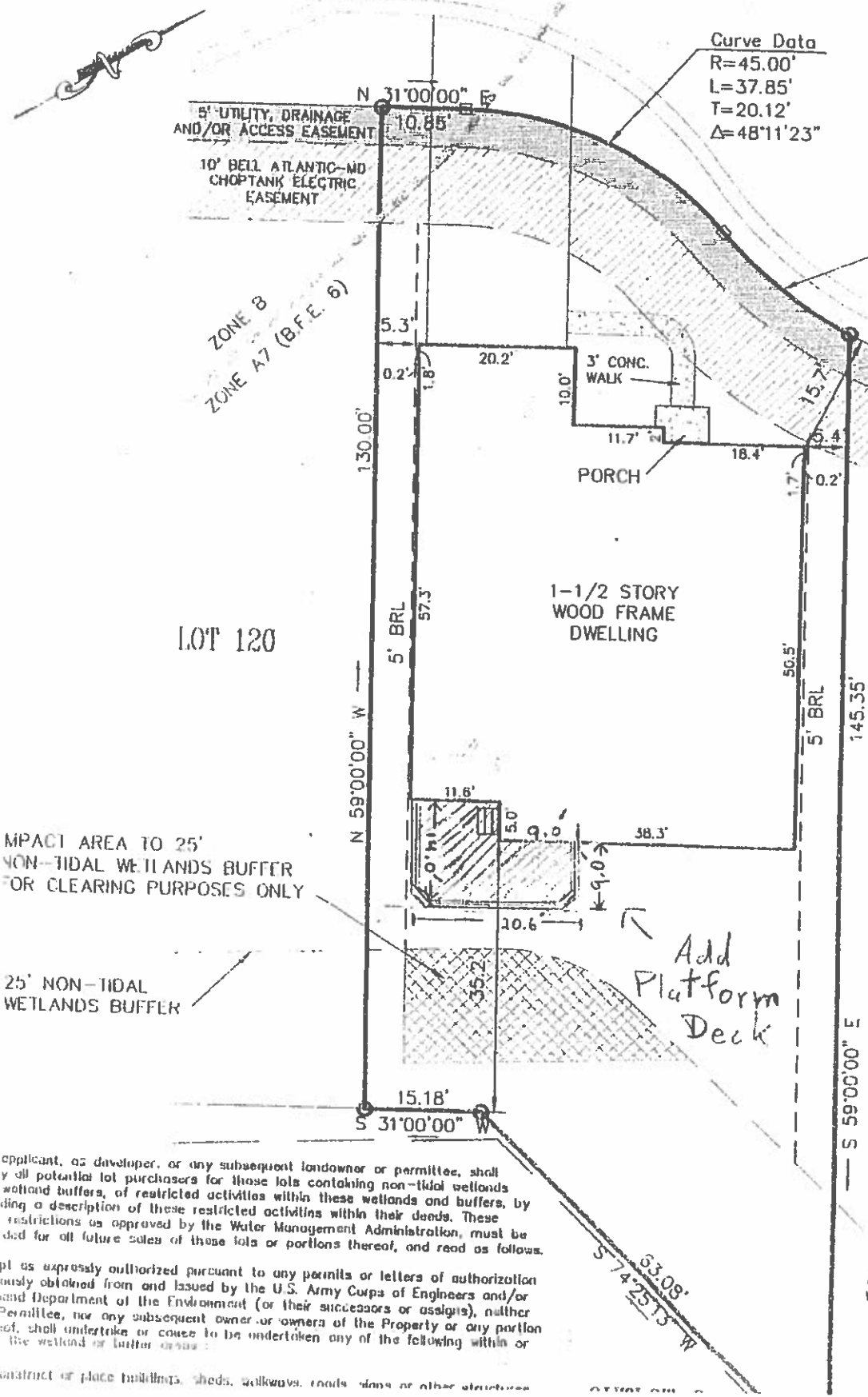

DEVELOPMENT REVIEW & PERMITTING

Permit No: ZP 95461

For: ground level patio 14x20 TM21,P311,S16,L121

Zoning/Date: *Carol Rose 7/22/05*

Critical Area/Date: *John [unclear] 6/9/2005 TIA*

12505F imp Subarea (243.1) & Wetlands from 10/2/04

Planning/Date: *Eric Roush 7/22/05*

In accordance with Site Plan approved by Plan Com *n/a*

Forestry/Date: *n/a*

ALL MINIMUM
SETBACKS MEASURED
TO FINISHED
WALL SURFACE

applicant, as developer, or any subsequent landowner or permittee, shall
by all potential lot purchasers for these lots containing non-tidal wetlands
wetland buffers, of restricted activities within these wetlands and buffers, by
ding a description of these restricted activities within their deeds. These
restrictions as approved by the Water Management Administration, must be
ded for all future sales of these lots or portions thereof, and read as follows.

pl as expressly authorized pursuant to any permits or letters of authorization
only obtained from and issued by the U.S. Army Corps of Engineers and/or
and Department of the Environment (or their successors or assigns), neither
Permittee, nor any subsequent owner or owners of the Property or any portion
of, shall undertake or cause to be undertaken any of the following within or
the wetland or buffer areas:

construct or place buildings, sheds, walkways, roads, dikes or other structures